No Higher Calling

Clarinet Accompaniment
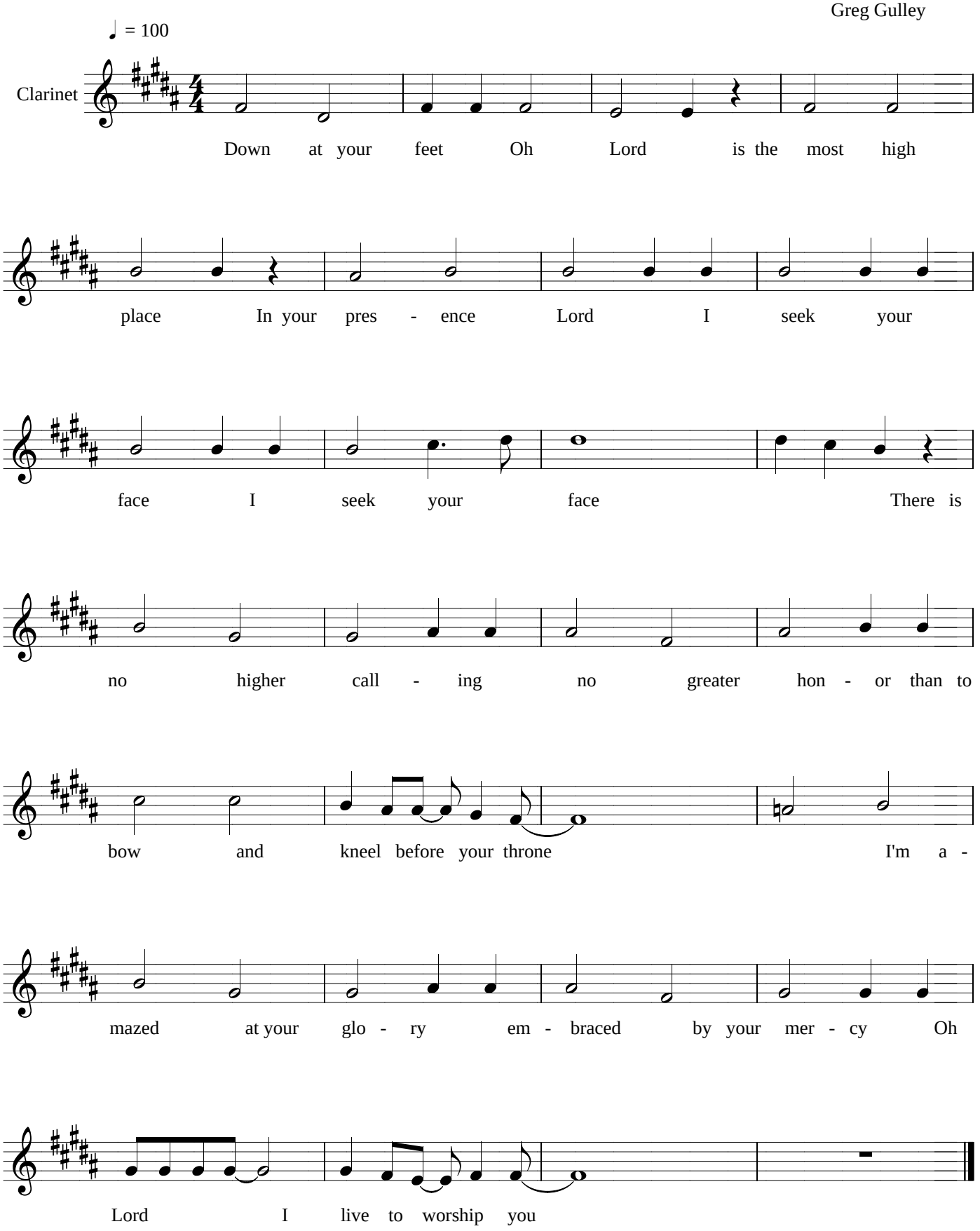
Lenny LeBlanc and
Greg Gulley